

- SPECIFICATION**
1. P.C. 15.10 H.B.G FOR FOUNDATION
 2. B.W IN CM 1:3 USING STOK BRICKS FOR SUPERSTRUCTURE
 3. R.C.C 1:2:4 FOR R.C.C COLUMNS, BEAMS, LINTEL, SUNSHADE AND SLABS
 4. FLOORING IN P.C.C 1:4:8 WITH MOSAIC FLOORING
 5. PLASTERING IN CM 1:3
 6. PLASTERING IN CM 1:5, 12mm THICK.
- NO. OF CARPARKING STALLS - 8 NOS

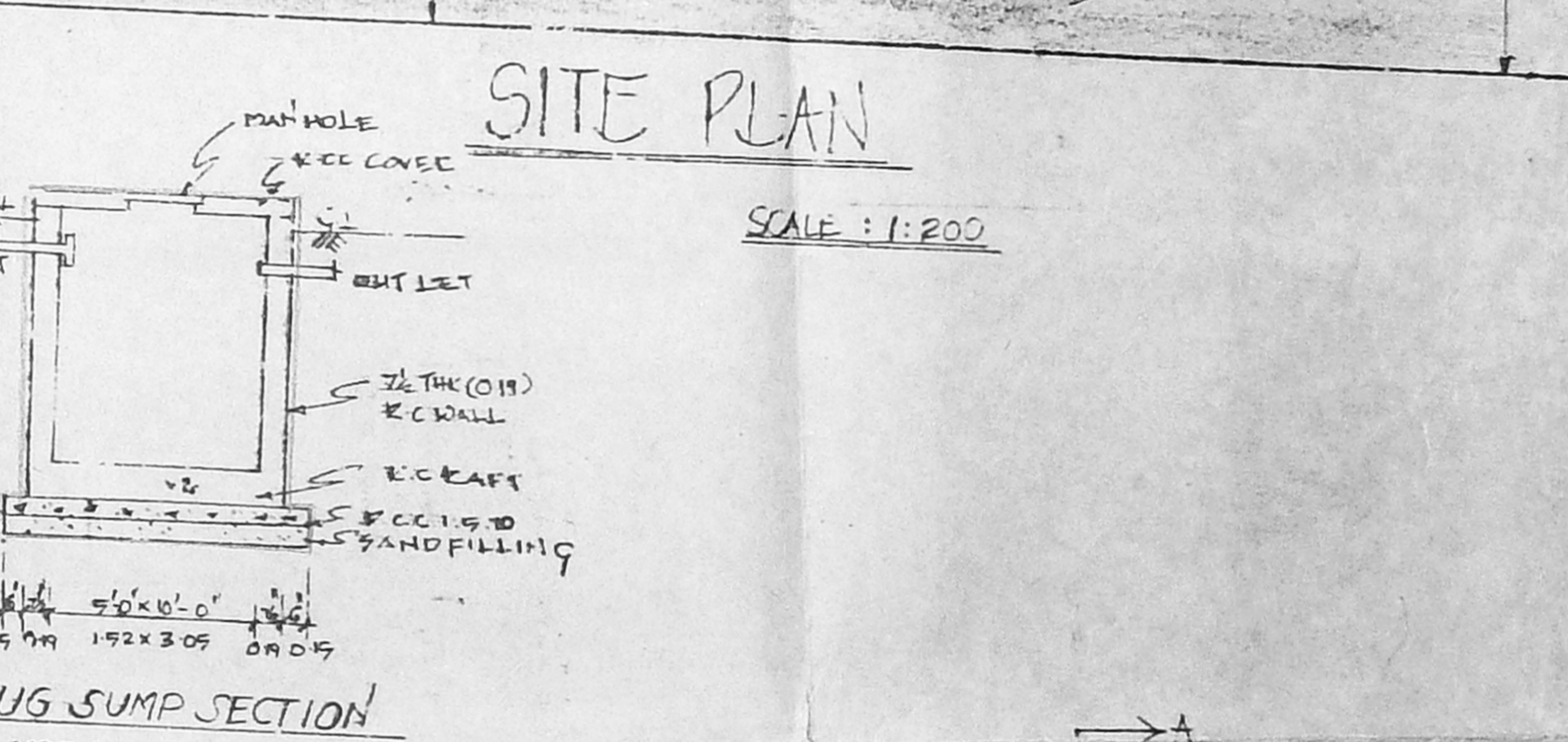
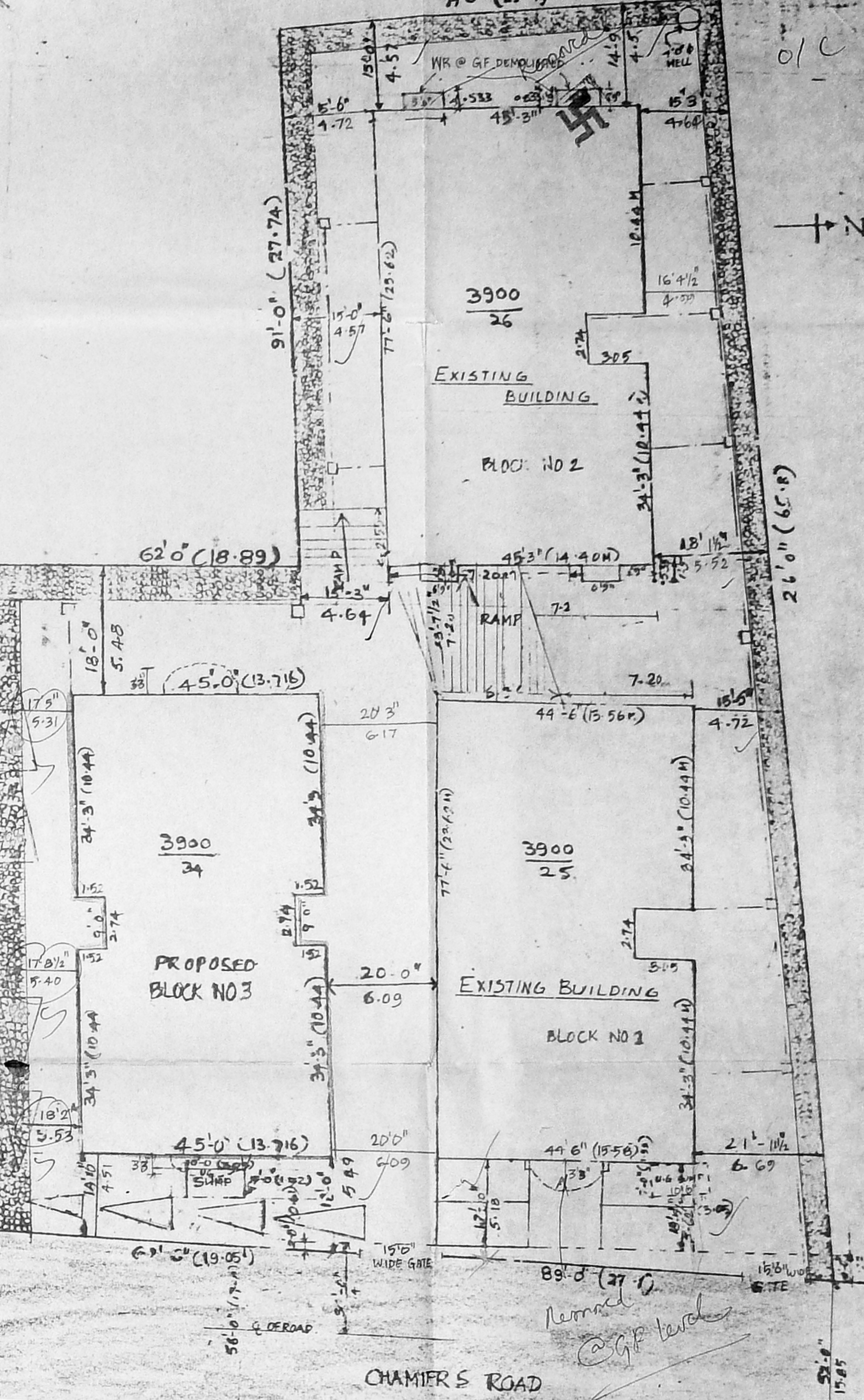
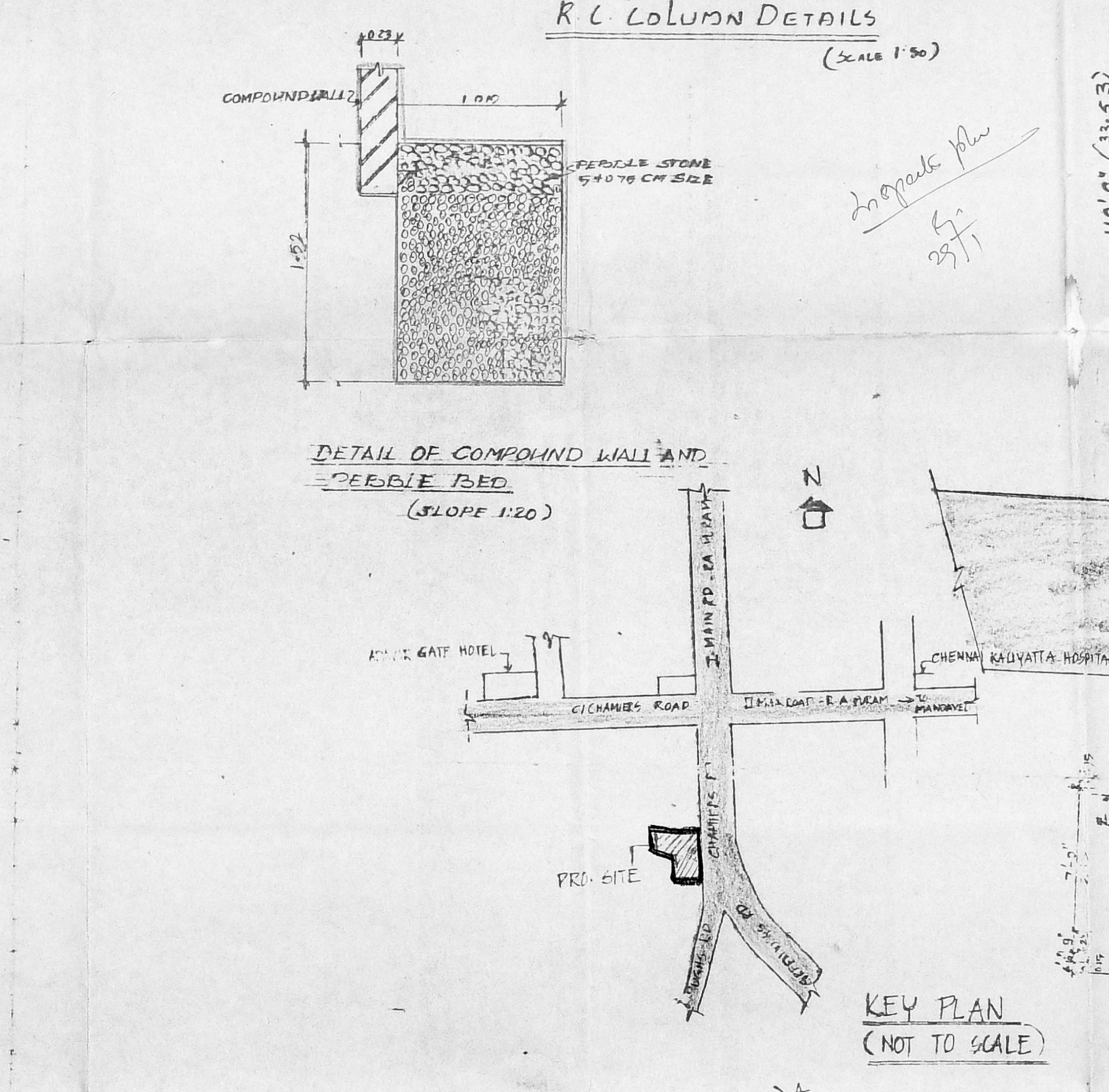
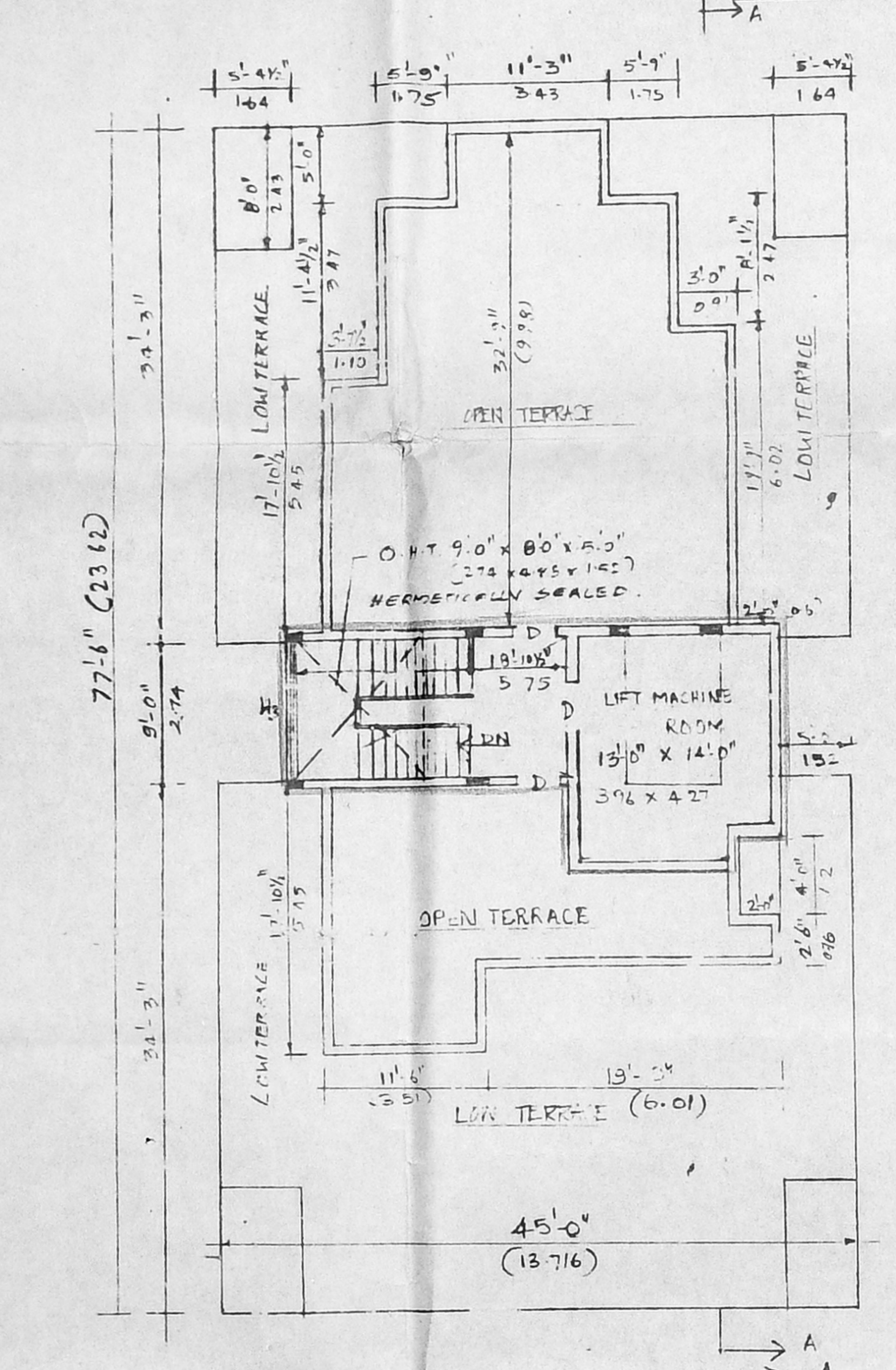
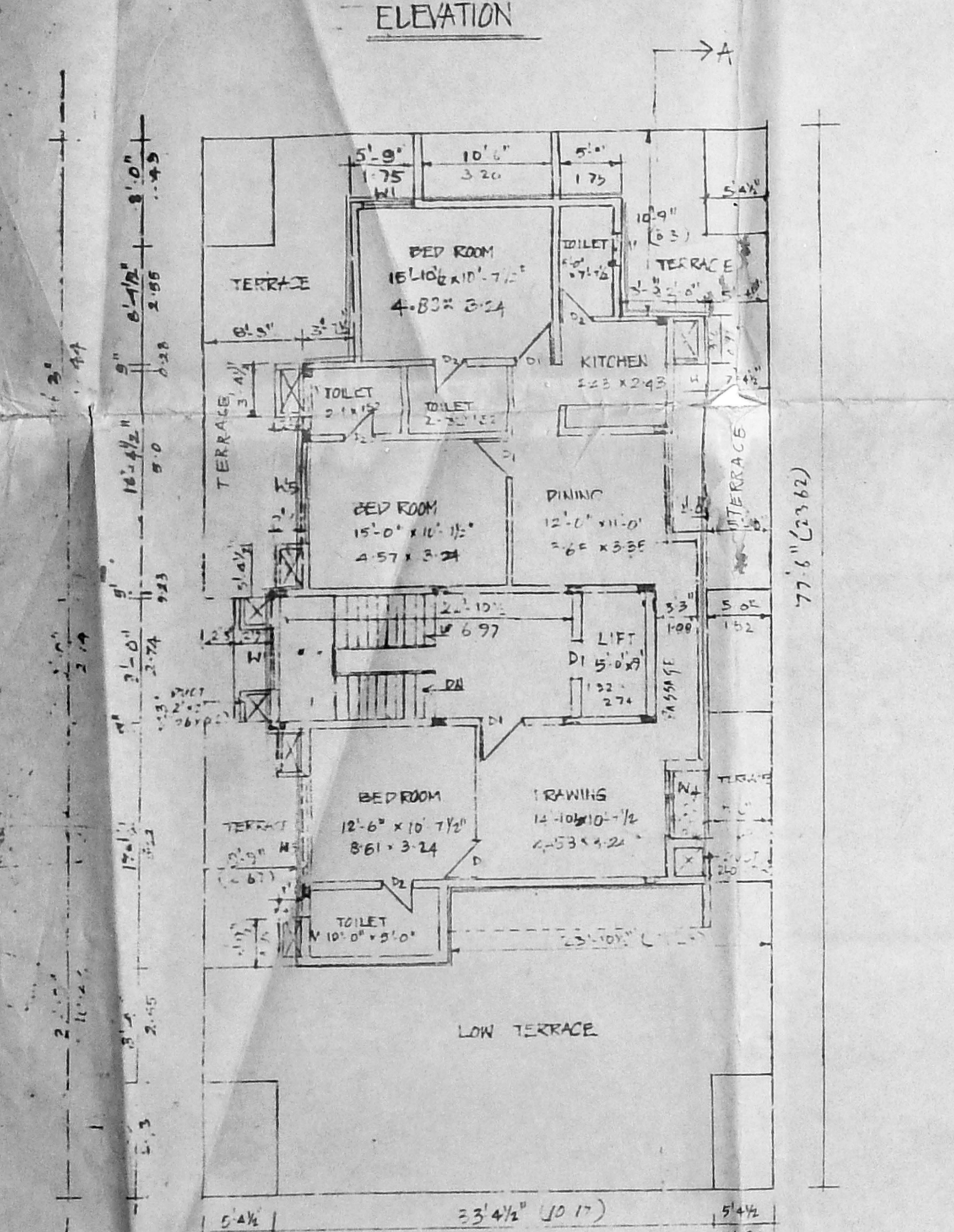
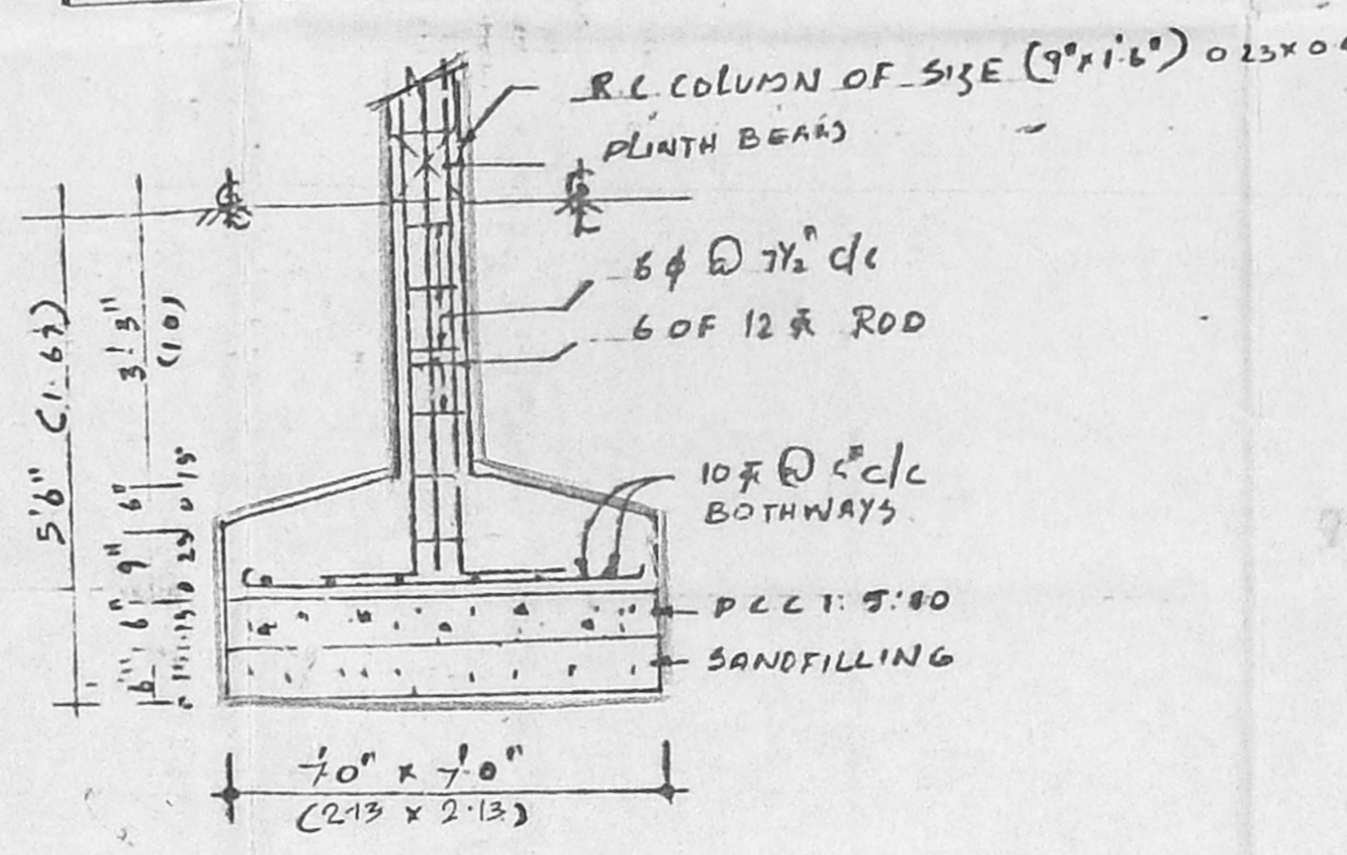

PARTICULARS

EXISTING BUILDING AREA (BLOCK 2) - 24177.45

PROPOSED BUILDING AREA (BLOCK 3)

1 GROUND FLOOR AREA - 3166.50 SQ. FT. - 294.16

2 FIRST FLOOR AREA - 3078.5 SQ. FT. - 286.06

3 SECOND FLOOR AREA - 2240.6 SQ. FT. - 206.17

4 THIRD FLOOR AREA - 1642.85 SQ. FT. - 152.63

TOTAL PROPOSED BUILDING AREA (BLOCK - 3) - 10128.25 SQ. FT. - 941.02

TOTAL BUILDING AREA (BLOCK-3, BLOCK 2 & BLOCKS) - 34307.2 SQ. FT. - (3187.14)

PLAT COVERAGE - 43.0%

FS - 1.467

SCALE: 1:100 (1/96)

COLOUR REFERENCE

EXISTING - [Symbol]

PROPOSED - [Symbol]

ROAD BOUNDARY - [Symbol]

JOINTERY DETAILS

D - DOOR	4'-0" x 7'-0" 1.21 x 2.10
P -	3'-3" x 7'-0" 0.91 x 2.10
P -	2'-6" x 7'-0" 0.76 x 2.10
D/W - DOOR WINDOW	8'-0" x 3'-0" 2.43 x 0.91
M/D - MAIN DOOR/WINDOW	9'-0" x 4'-0" 2.74 x 1.22
W - WINDOW	11'-0" x 4'-0" 3.53 x 1.22
W1 -	5'-0" x 4'-0" 1.52 x 1.22
W2 -	7'-3" x 4'-0" 2.21 x 1.22
W3 -	9'-0" x 4'-0" 2.74 x 1.22
W4 -	4'-0" x 4'-0" 1.22 x 1.22
W5 -	8'-0" x 4'-0" 2.43 x 1.22
K - KITCHEN WINDOW	6'-0" x 3'-0" 1.83 x 0.91
F/W - FRENCH WINDOW	20'-0" x 10'-0" 6.20 x 3.05
V - VENTILATOR	11'-0" x 10'-0" 5.53 x 3.05
V - VENTILATOR	2'-0" x 2'-0" 0.61 x 0.61

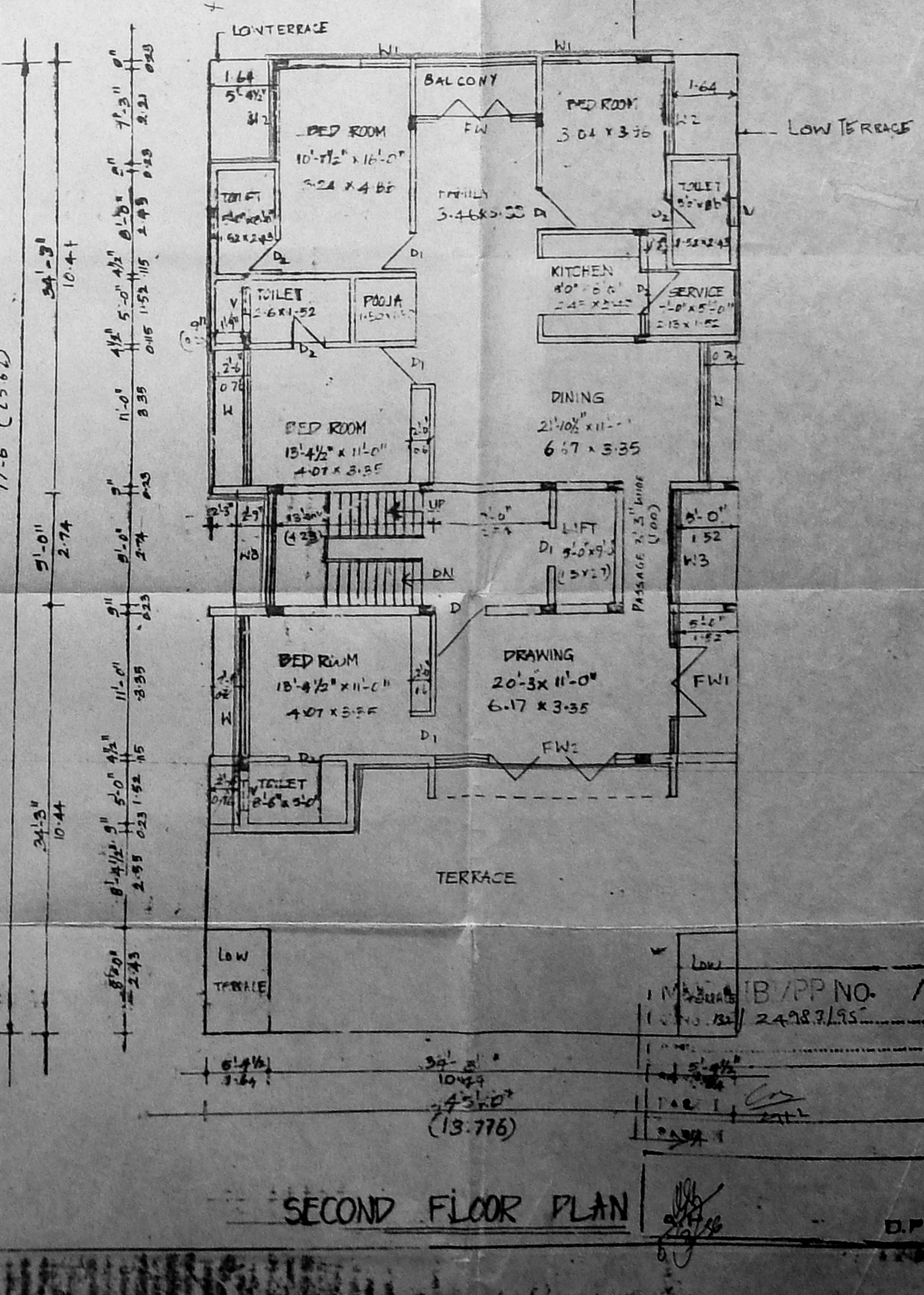
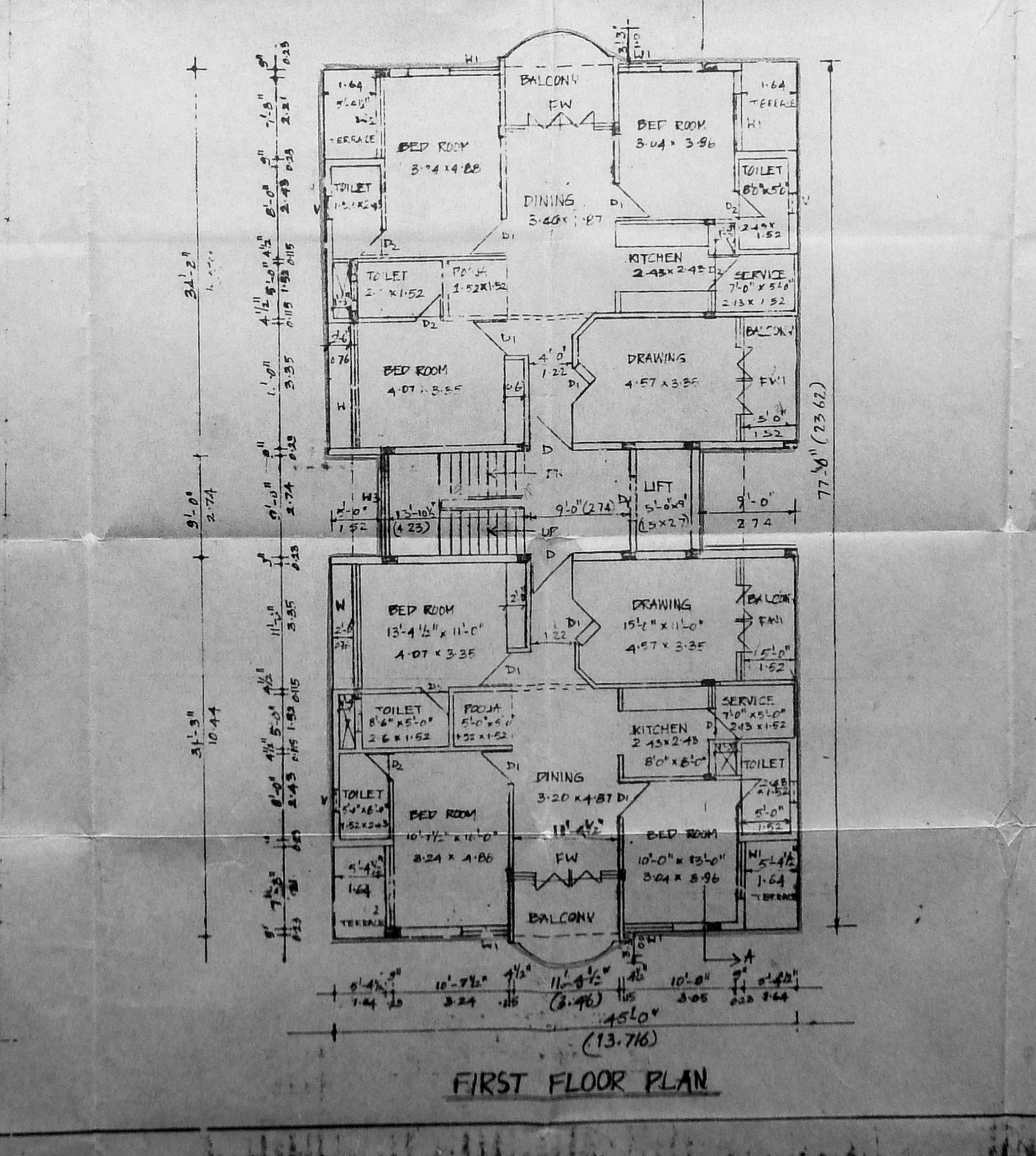
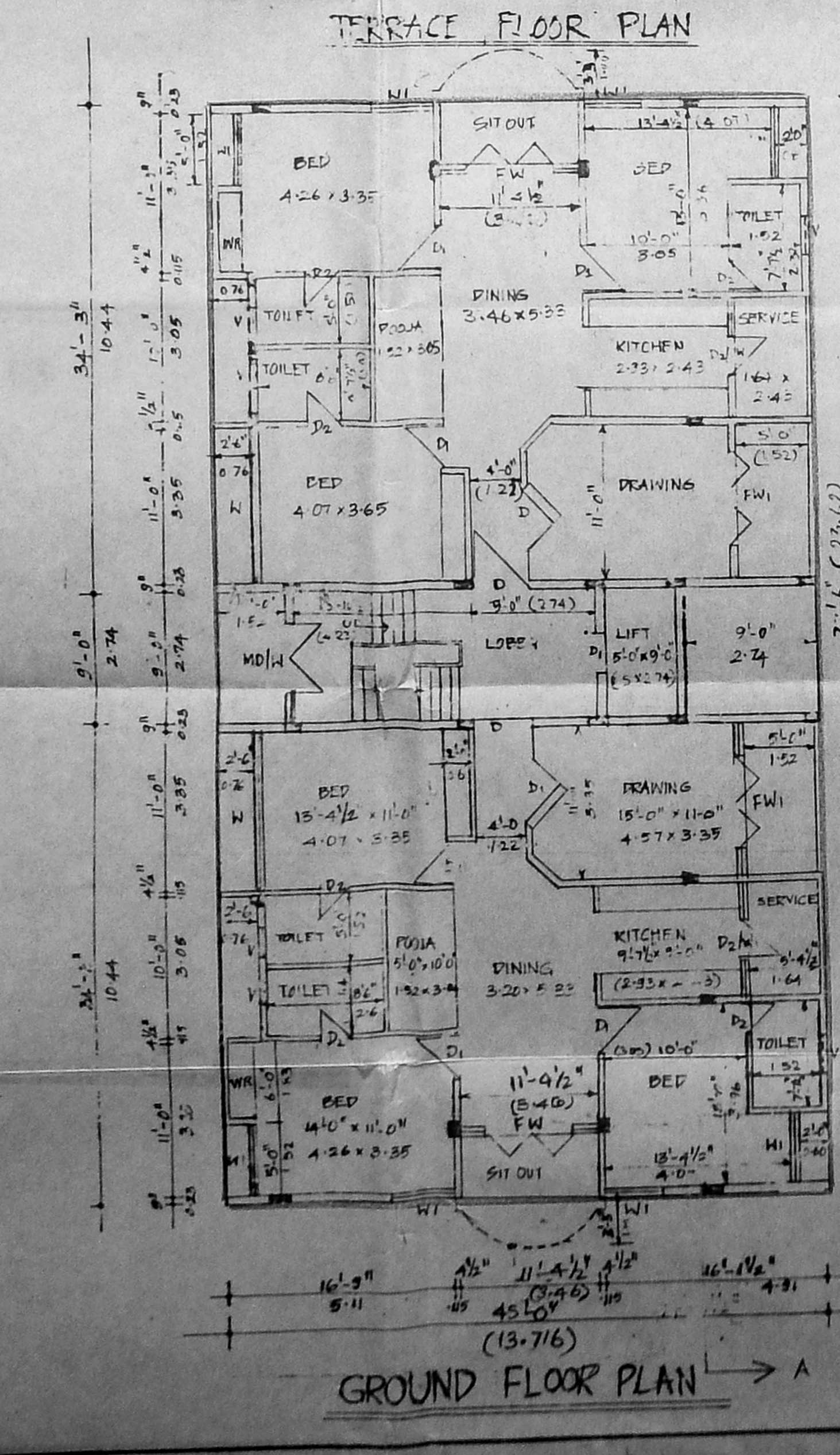

PLAN SHOWING THE PROPOSED BUILDING AT LOT NO 70/B & 71, BLOCK NO-84, RS NO-3900/2E, 3900/26, & 3900/34, CHAMRIERS ROAD, R.A.P.J.R.M., MADRAS.

ARCHITECTS: K. S. RAO & ASSOCIATES, 51 CHOCKALINGAM NAGAR, MADRAS 600 008.

DRAWN BY: [Signature]

OWNER'S SIGNATURE: [Signature]